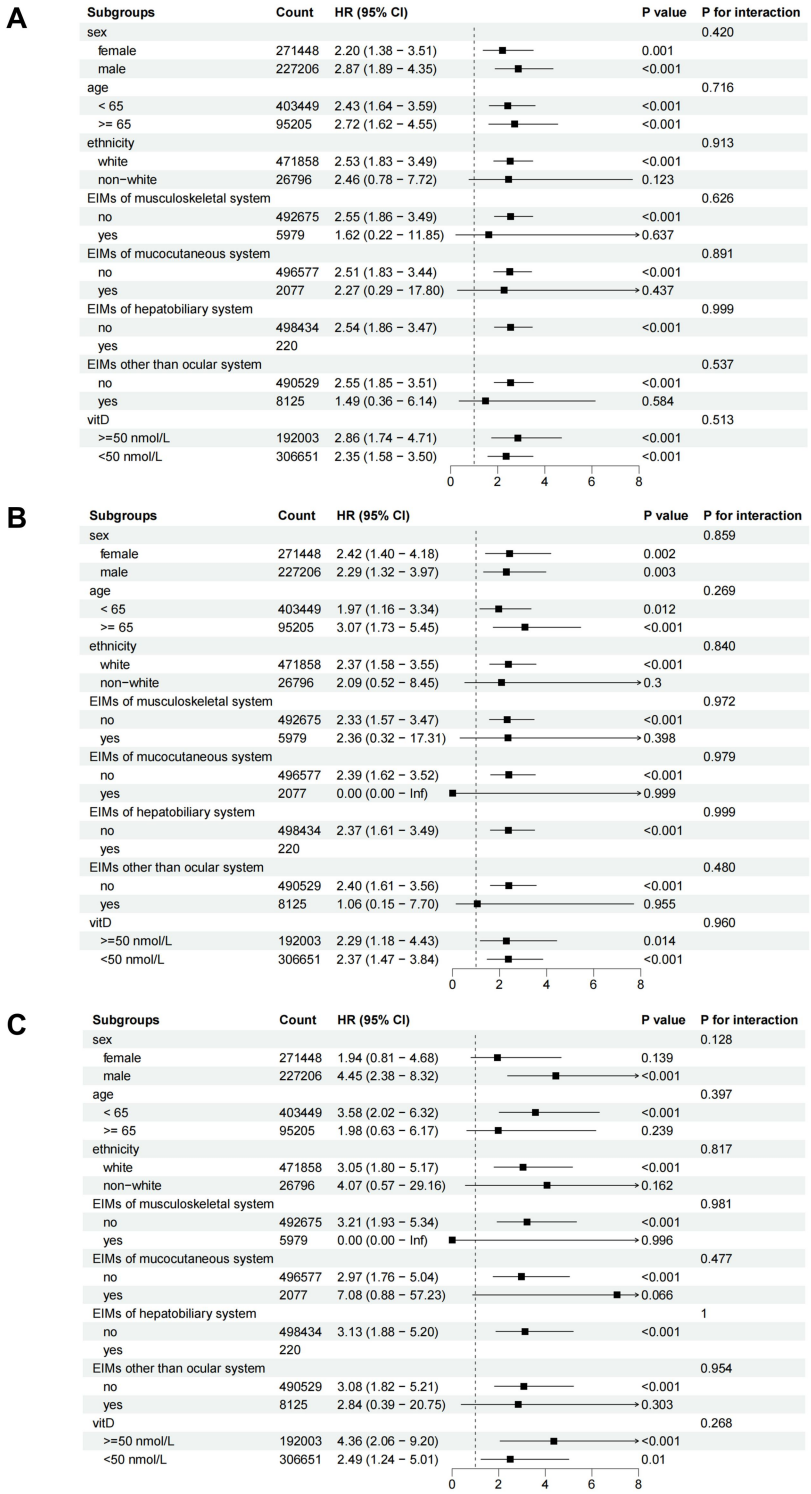

Figure S1. Subgroup analyses of the associations between IBD (A), UC (B) and CD (C) and the risk of uveitis in the UKB cohort

IBD, inflammatory bowel disease; UC, ulcerative colitis; CD, Crohn's disease.