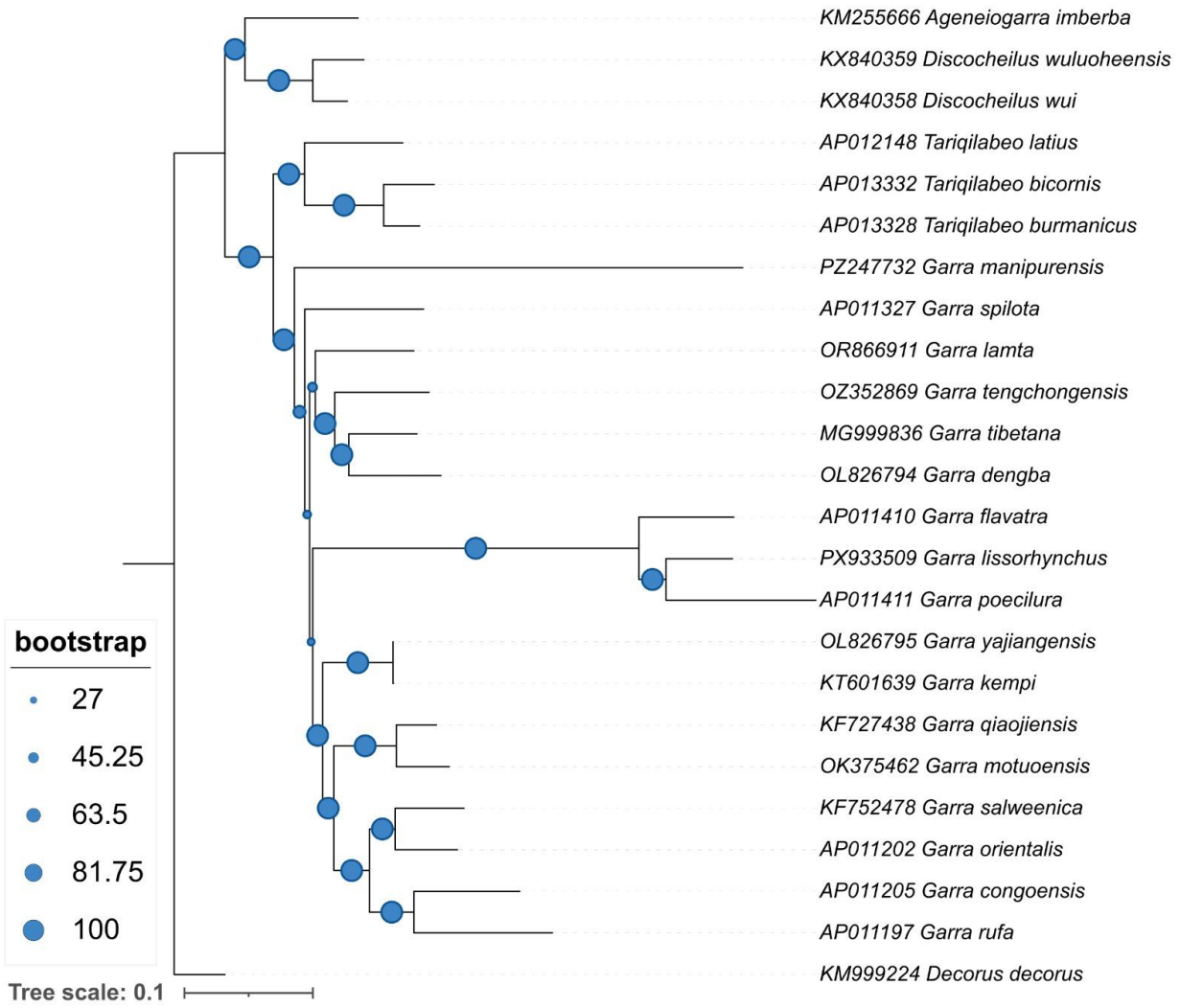

Figure S2 The Maximum Likelihood phylogenetic tree based on the concatenated sequences of 13 PCGs, depicting matrilineal evolutionary relationships among cyprinid species of the tribe Garrini. The bootstrap support values are indicated at each node.