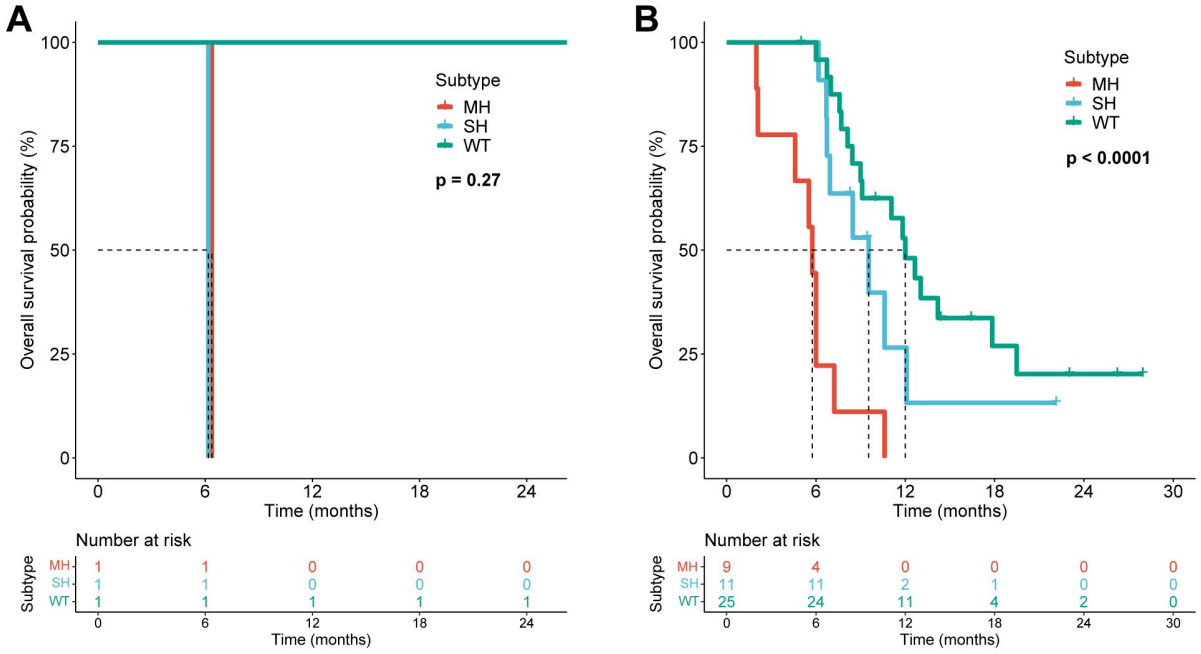

Supplementary Fig. S4. Prognostic value of the genomic subtypes stratified by MSI status. A, B, Survival curves of the genomic subtypes within MSI (A) and MSS (B) tumors.