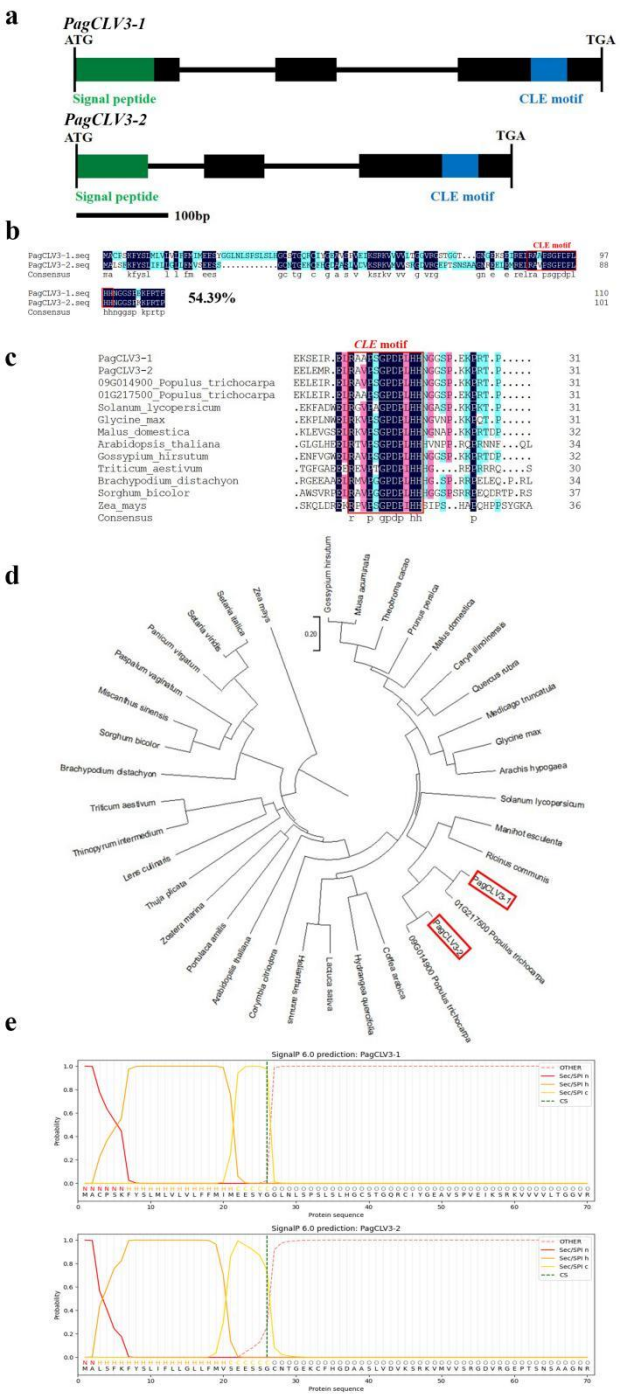

Supplementary Fig. S3

Structural and phylogenetic analysis of *PagCLV3-1* and *PagCLV3-2*. (a) Schematic diagram the conserved domains of *PagCLV3-1* and *PagCLV3-2*. (b) Similarity between amino acid sequences of PagCLV3-1 and PagCLV3-2. (c) Homology of *CLV3* orthologs from different species. (d) Phylogenetic tree of the protein sequences of *CLV3* orthologs from 35 different species. (e) Signal peptides predicted by SignalP (v6.0).