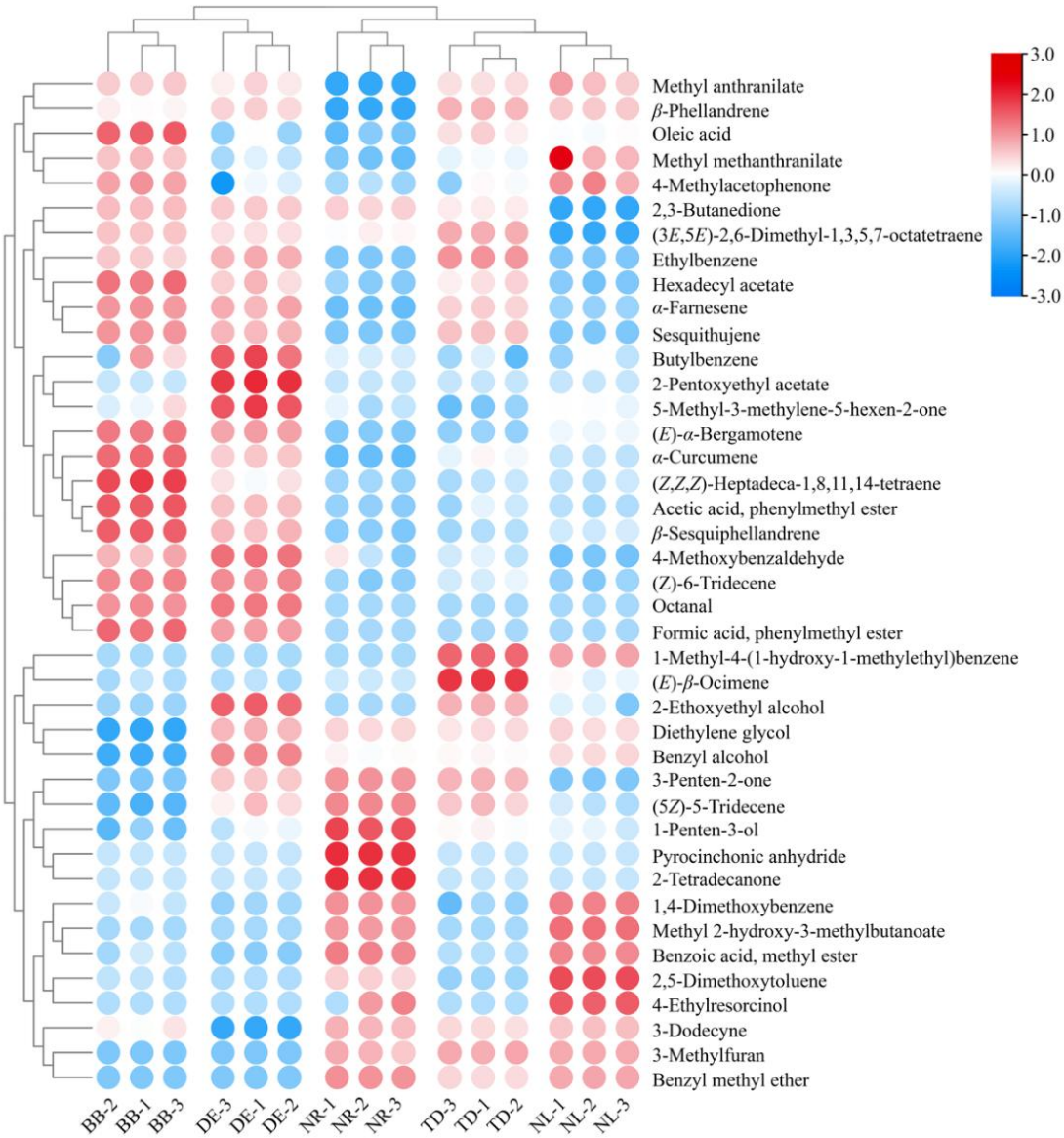

Figure S5. The heat map of volatile compounds with VIP scores of ≥1.

Note: NL, *N. lotus*; NR, *N. rubra*; TD, *N.* 'Texas Dawn'; BB, *N.* 'Blue Bird'; DE, *N.* 'Detective Erika'.