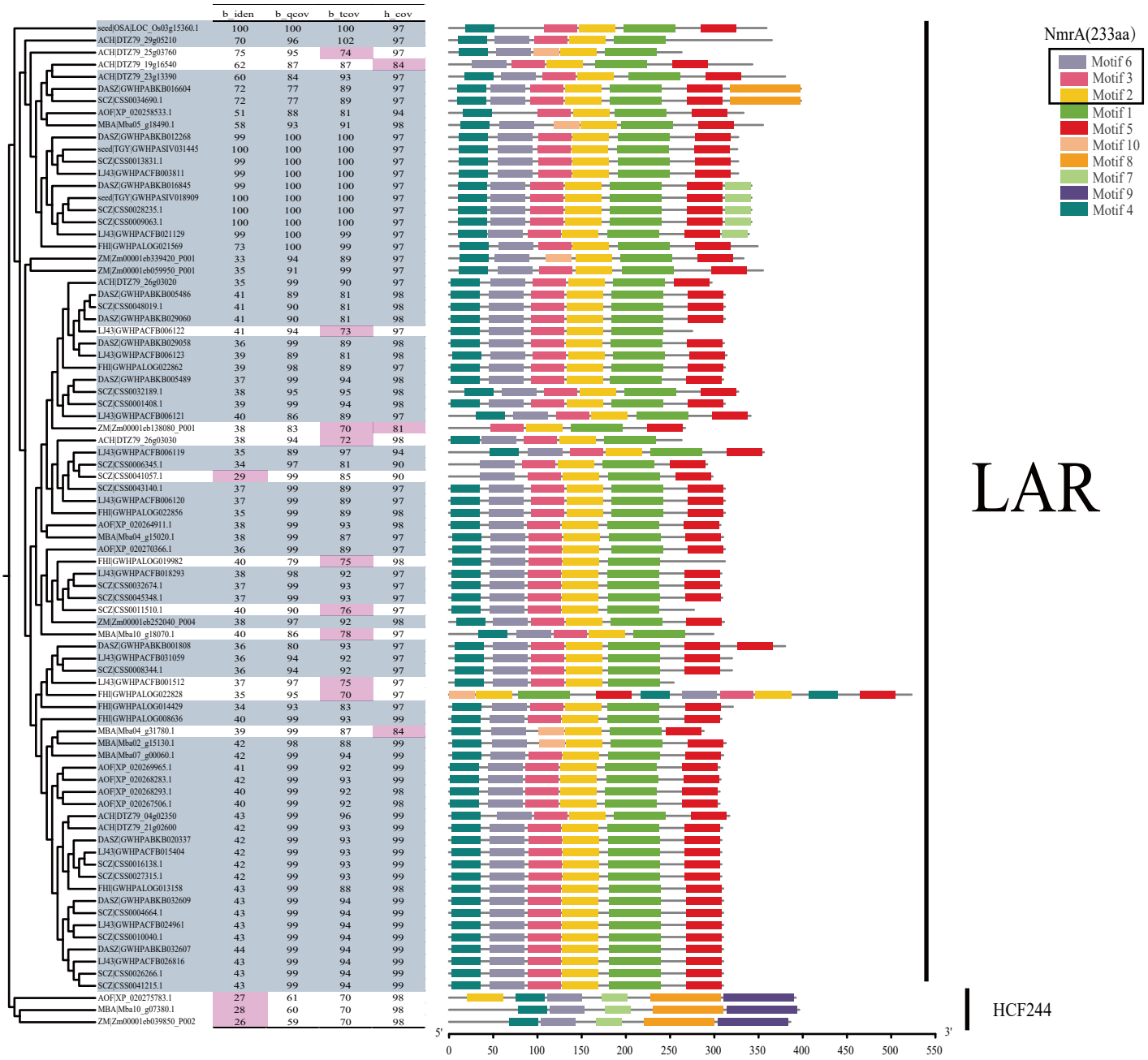

Fig. S16 The parameter validation for LAR.