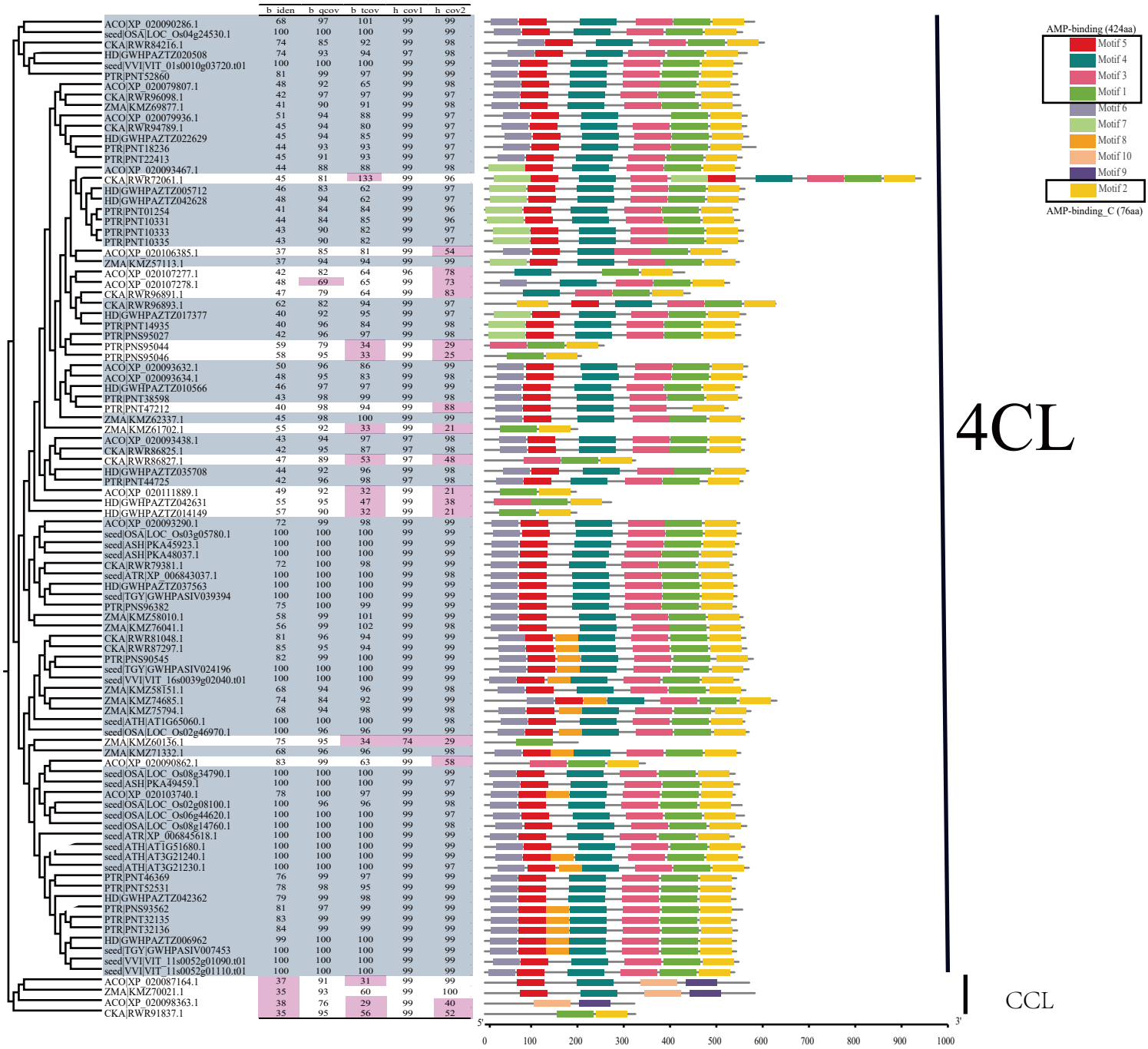


Fig S2. The parameter selection for 4CL of the test species.